

Patient report

Bio-Rad DATE: 08/16/2019
D-10 TIME: 03:08 PM
S/N: #DJ4I016123 Software version: 4.30-2
Sample ID: 10596420
Injection date 08/16/2019 02:49 PM
Injection #: 17 Method: HbA1c
Rack #: --- Rack position: 3

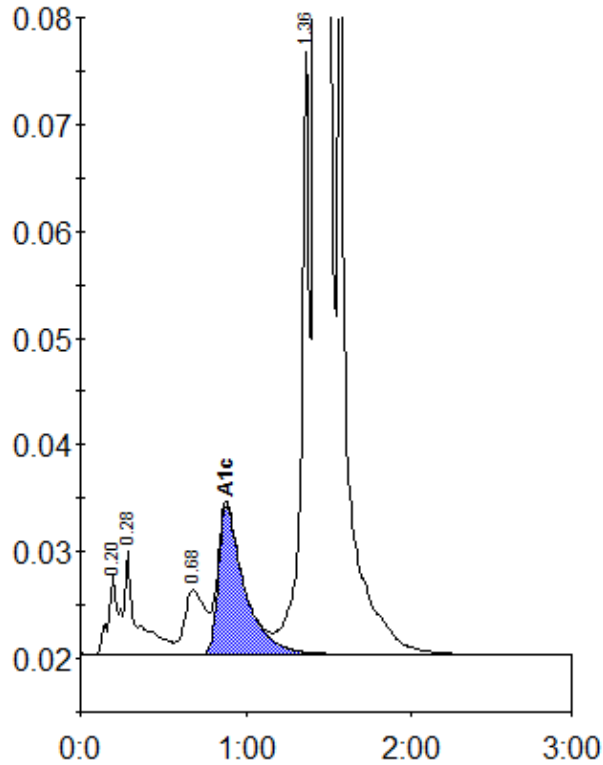

Peak table - ID: 10596420

Peak	R.time	Height	Area	Area %
A1a	0.20	7655	33419	0.8
A1b	0.28	9614	49841	1.2
LA1c/CHb-1	0.68	6050	51746	1.3
A1c	0.88	13992	153391	5.3
P3	1.36	56843	199110	5.0
A0	1.42	1063825	3517905	87.8
Total Area:		4005412		

Concentration:	%
A1c	5.3